

- Bike Right**
- Always ride on the right side of the road
 - Obey all traffic signs and traffic signals
 - Wear the right high visibility clothing
 - Wear the right safety gear – Always wear a helmet
 - Never wear headphones while riding a bike
 - Remember to signal when turning
 - Ride on roads with bike and pedestrian paths and lanes
 - Regularly check your bikes – Tire pressure and bike chain

REGIONAL BICYCLE FACILITIES MAP

Elkhart, Kosciusko, Marshall, and St. Joseph Counties

Bicyclists in Indiana have all the rights, privileges, and responsibilities of a motorist. This map does not affect the state laws which are applicable to cyclists in Indiana. This map and any route or facility signs do not suggest or imply a safe route. Nor does their existence create any remedy or liability which did not otherwise exist under the law. Bicyclists assume the dangers inherent in riding bicycles in roads and pathways.

Some facilities listed in this brochure are in the planning stages only. Therefore, when using these maps consider that some paths and lanes may not yet be built.

MACOG
 Michiana Area Council of Governments
 227 W. Jefferson Blvd.
 1120 County-City Building
 South Bend, IN 46601
 macogdir@macog.com
 www.macog.com
 (574) 674-8894
 FAX (574) 287-1840



MICHIANA AREA REGIONAL BICYCLE MAP

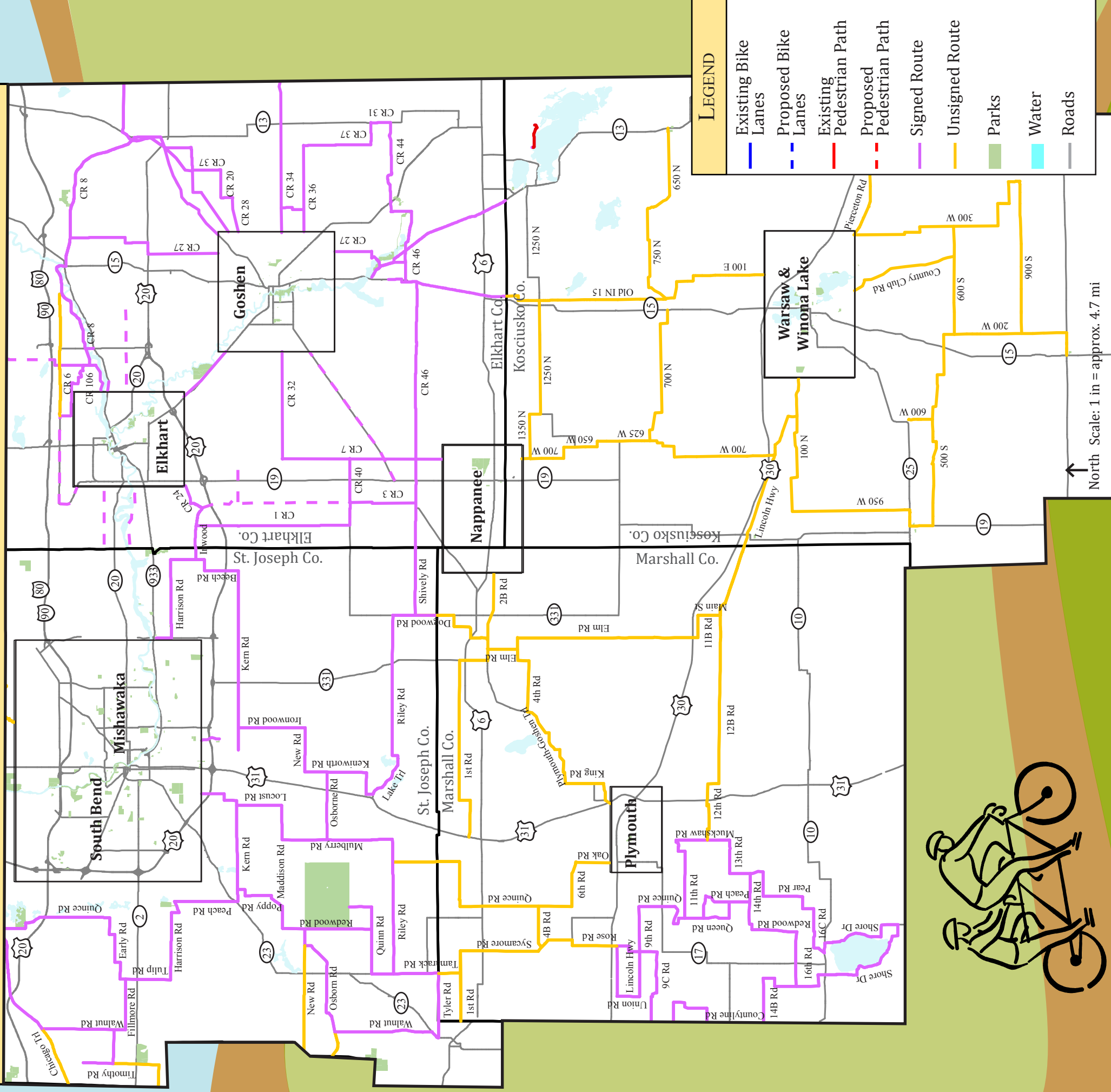

LEGEND

- Existing Bike Lanes
- Proposed Bike Lanes
- Existing Pedestrian Path
- Proposed Pedestrian Path
- Signed Route
- Unsigned Route
- Parks
- Water
- Roads

Biking on the Trail

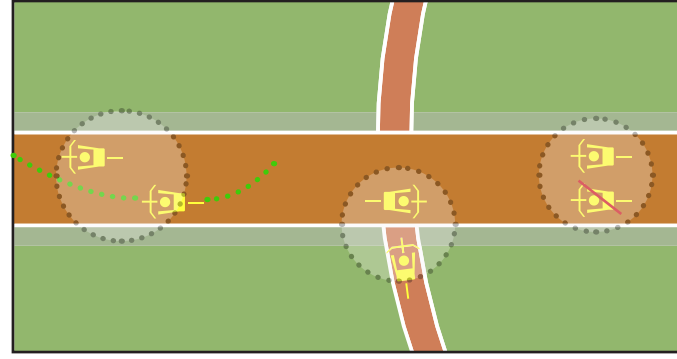

Yield at Crossings

Look both ways before proceeding.

Pass on the Left

Warn others when passing

Keep to the Right

Avoid interfering with oncoming riders

Biking on the Road

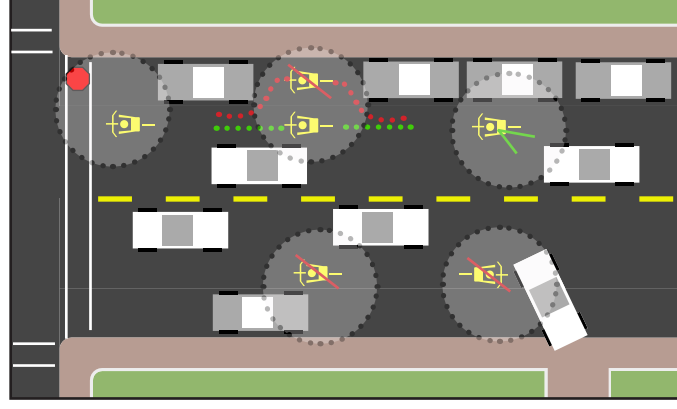

Obey all Traffic Regulations

Ride predictably and follow the law

Ride in a Straight Line

Avoid weaving between parked cars

Scan the Road

Use a mirror to check traffic regularly.

Keep to the Right Side

Riding against traffic is dangerous and illegal

Be Aware at Intersections

Drivers may not see you approaching



Disclaimer:

This map is meant for informational purposes only and to assist cyclists in selecting routes for transportation and recreation. Cyclists must ride at their own risk. This map and any route or facility signage does not imply any enhanced safety.

Bicycle routes in this brochure were approved in the Spring of 2009. Some facilities listed in the brochure are in the planning stages only. Therefore, when using these maps consider that some paths and lanes may not yet be built.